



June 26, 2025

John Magcawas  
Sturman Architects  
9-103<sup>rd</sup> Ave NE, Suite 203  
Bellevue, WA 98004

Re: Tree Protections, 8030 SE 20<sup>th</sup> St., MercerIsland, WA

John,

I have inspected the attached site plan and focused plan snip following to determine the effect, if any on trees near the “new room” plan.

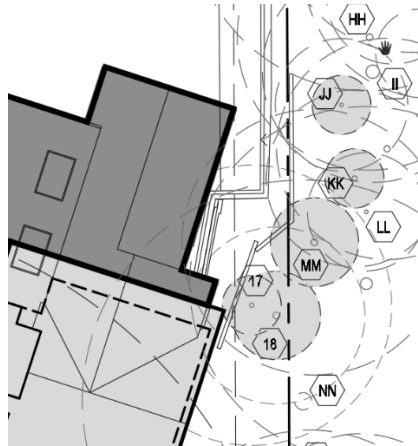

Potentially affected trees are numbered 17,18, JJ, KK and MM as per my March 27, 2025 tree inventory and assessment report. It is my understanding that no excavation or fill will occur within the root zones of these trees. There may be some roof overhang ( 9% for Tree 17 and 6% for tree 18).

In my opinion these actions will not affect tree viability. Construction access, if needed should be conducted over a 6-inch organic (wood chip) path within the root zone.

Best Regards,

Tom Hanson  
CA: PN0426A  
TRAQ to 9/2026